

# String Quartet 1

Viola

David C. Leetch

Andante (♩=70)

pizz.

*mp*

4 arco *f*

7 *mf* *p*

13 8va

18 8va

22 8va pizz. *mp*

26 arco

29 arco

32

35

*mf*

39

43

*mf*

47

50

53

*p*

57

*mf*

60

String Quartet 1

63

66

70

72

75

80

84

87

91

96

101

107

*p*

112

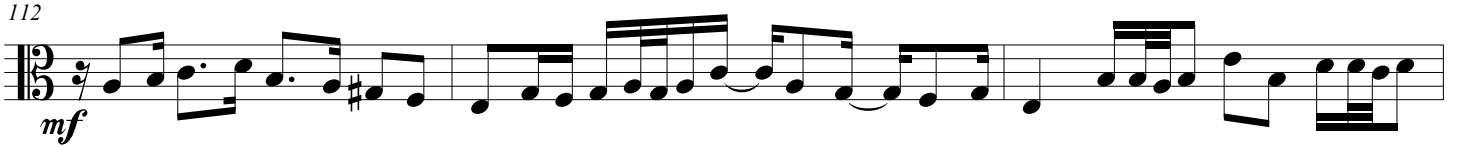
*mf*

115

118

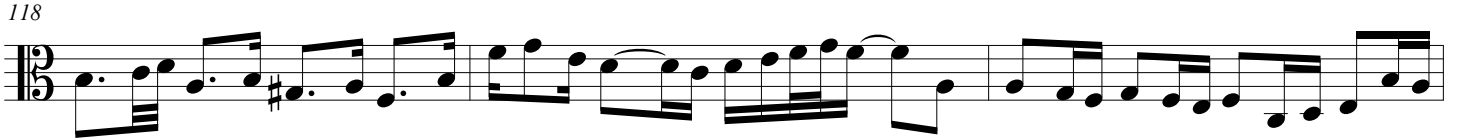

121

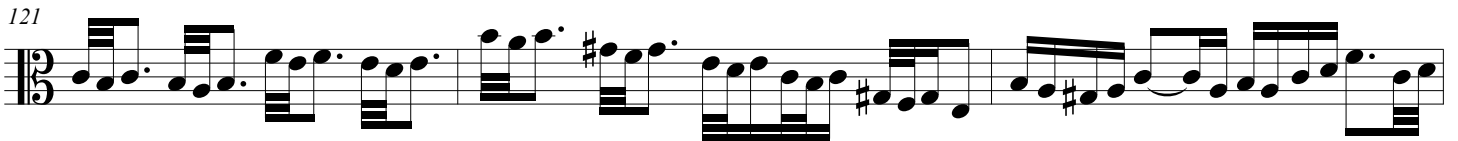

124

128

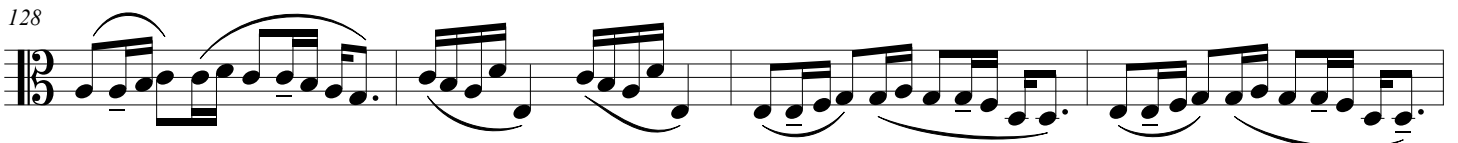

132

136

140

144

148

152

156

160

163

166

169

172

Adagio ♩ = 40

175

Allegro

179
